

PLAN SHOWING THE PROPOSED CONSTRUCTION OF STILT FLOOR + 3 FLOOR WITH CUM RESIDENTIAL BUILDING WITH 3 DWELLING UNITS AT DOOR NO:153, PAPER MILLS ROAD, K.C. GARDEN, PERAVALLUR, CHENNAI - 600 082., COMPRISED IN S.NO:37/1, 37/2 & 37/6, 49/1 PART, 50 PART (AS PER DOCUMENT), T.S NO:49/2 & 49/3, OLD S.NO:37/6 PART (AS PER PATTA), BLOCK NO:10 OF PERAVALLUR VILLAGE GREATER CHENNAI CORPORATION DIVISION : 066 , ZONE : VI

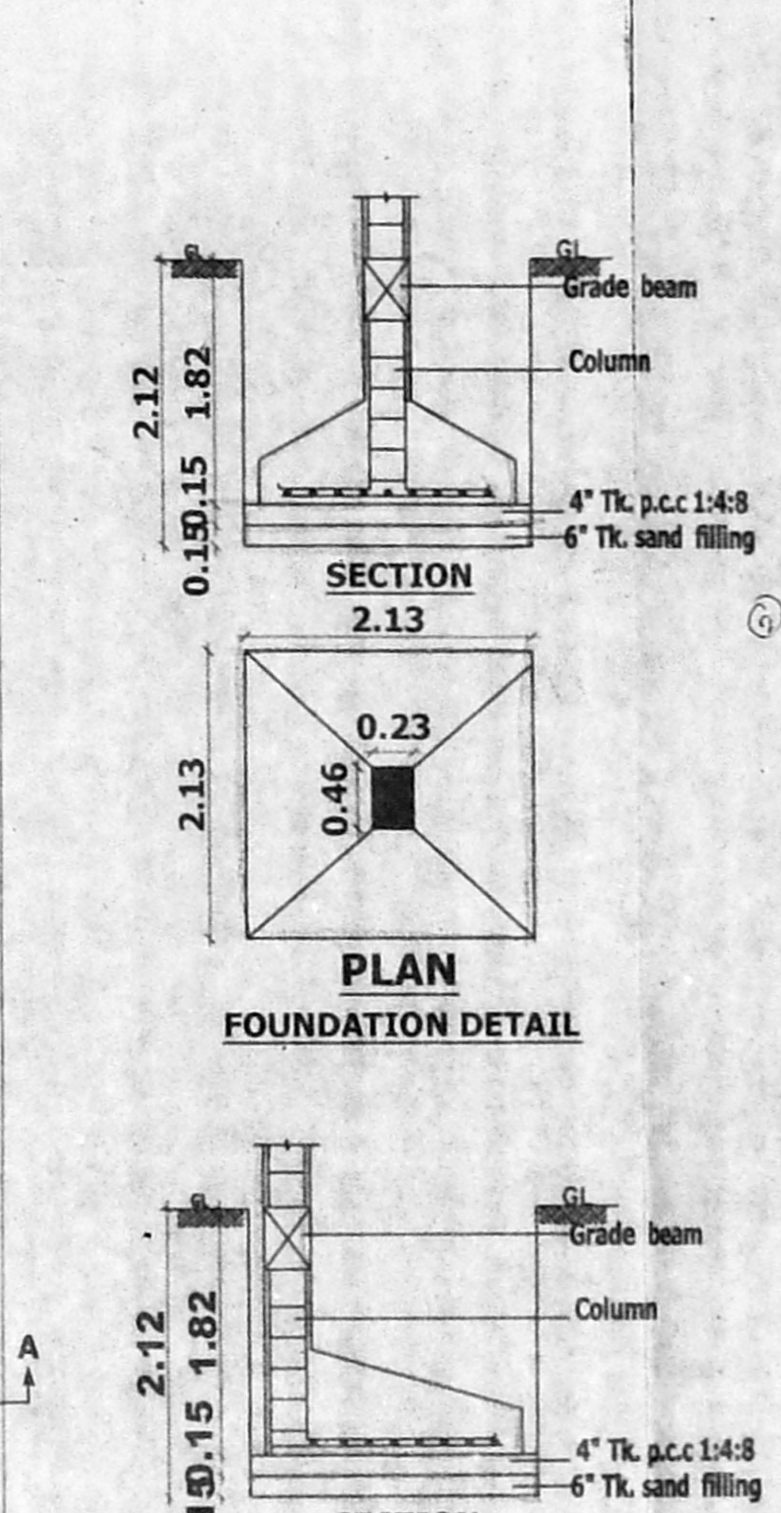

JOINERY DETAILS

MD	Main Door	1.30 x 2.10
D	Door	1.00 x 2.10
D1	Door	0.90 x 2.10
D2	Door	0.76 x 2.10
O	Opening	0.90 x 2.10
W	Window	1.50 x 2.10
W1	Window	1.20 x 1.20
FW	French Window	2.40 x 1.20
FW1	French Window	1.80 x 1.20
V	Ventilator	0.76 x 0.76

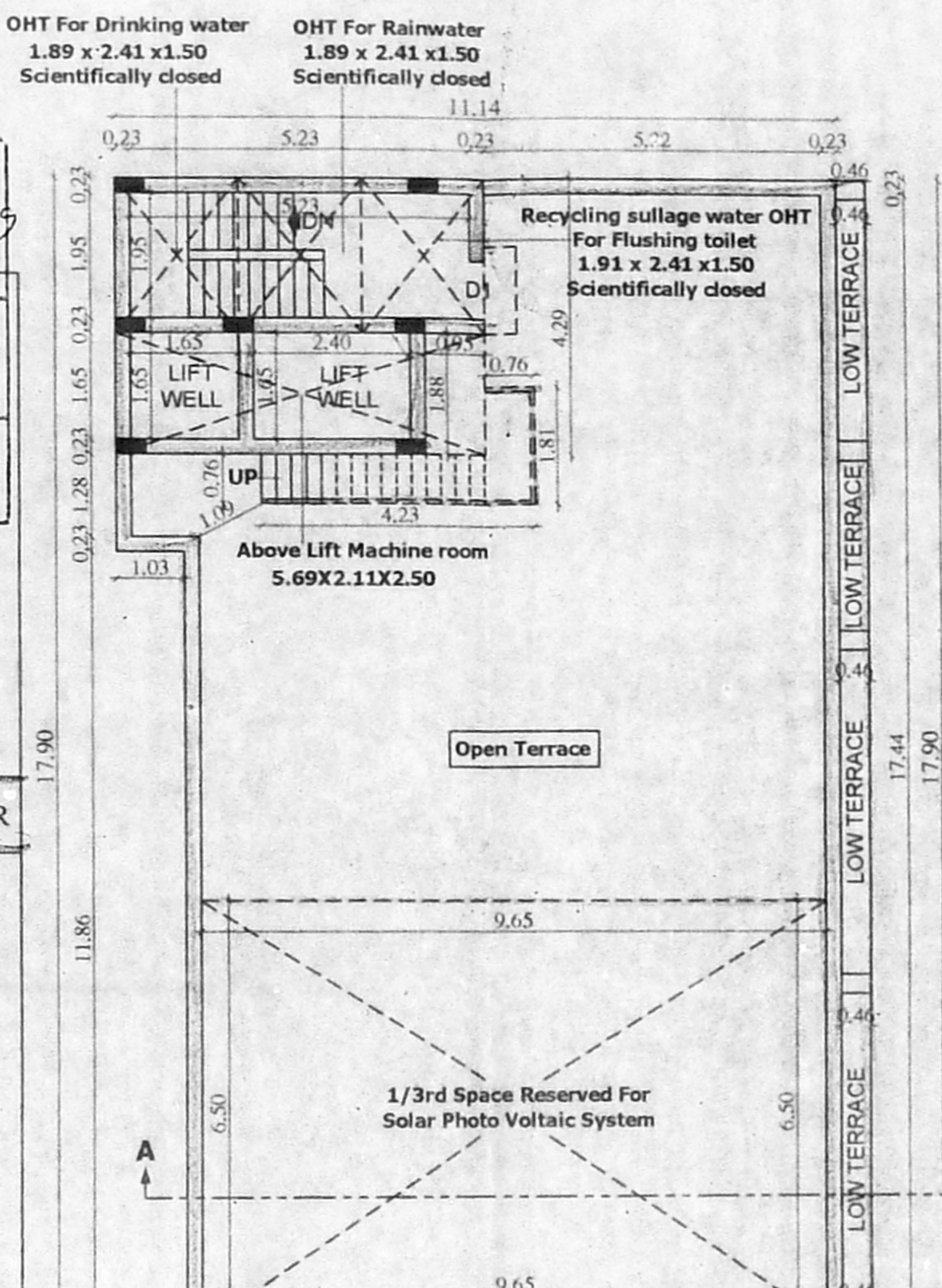
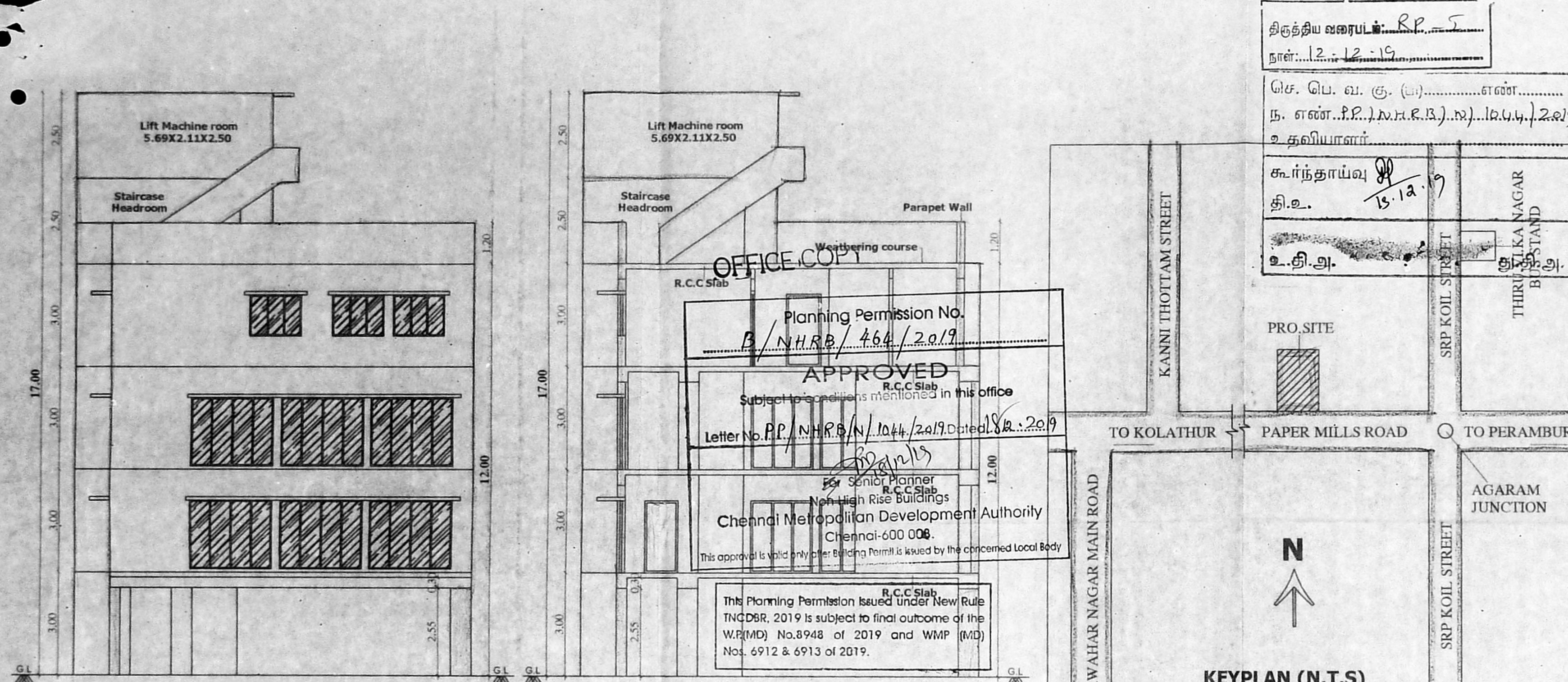
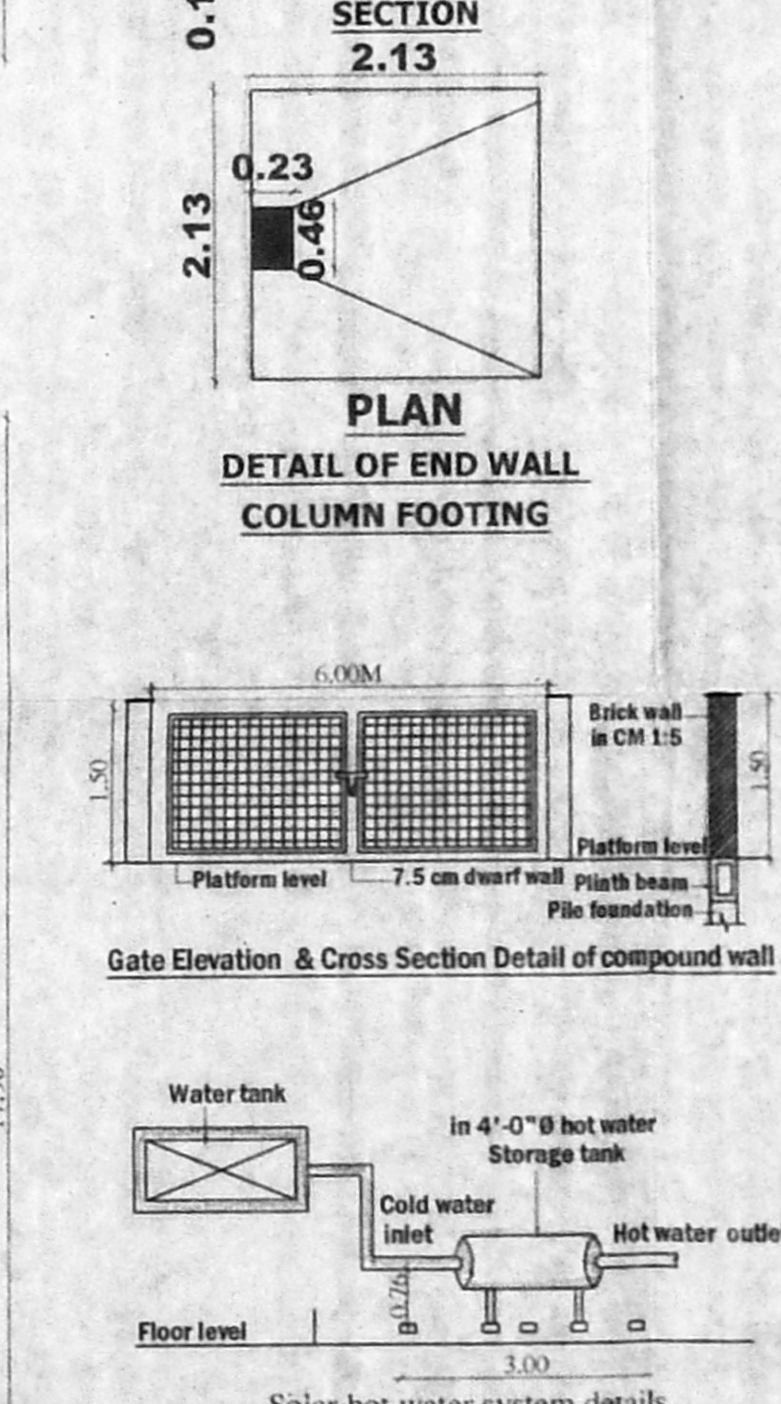
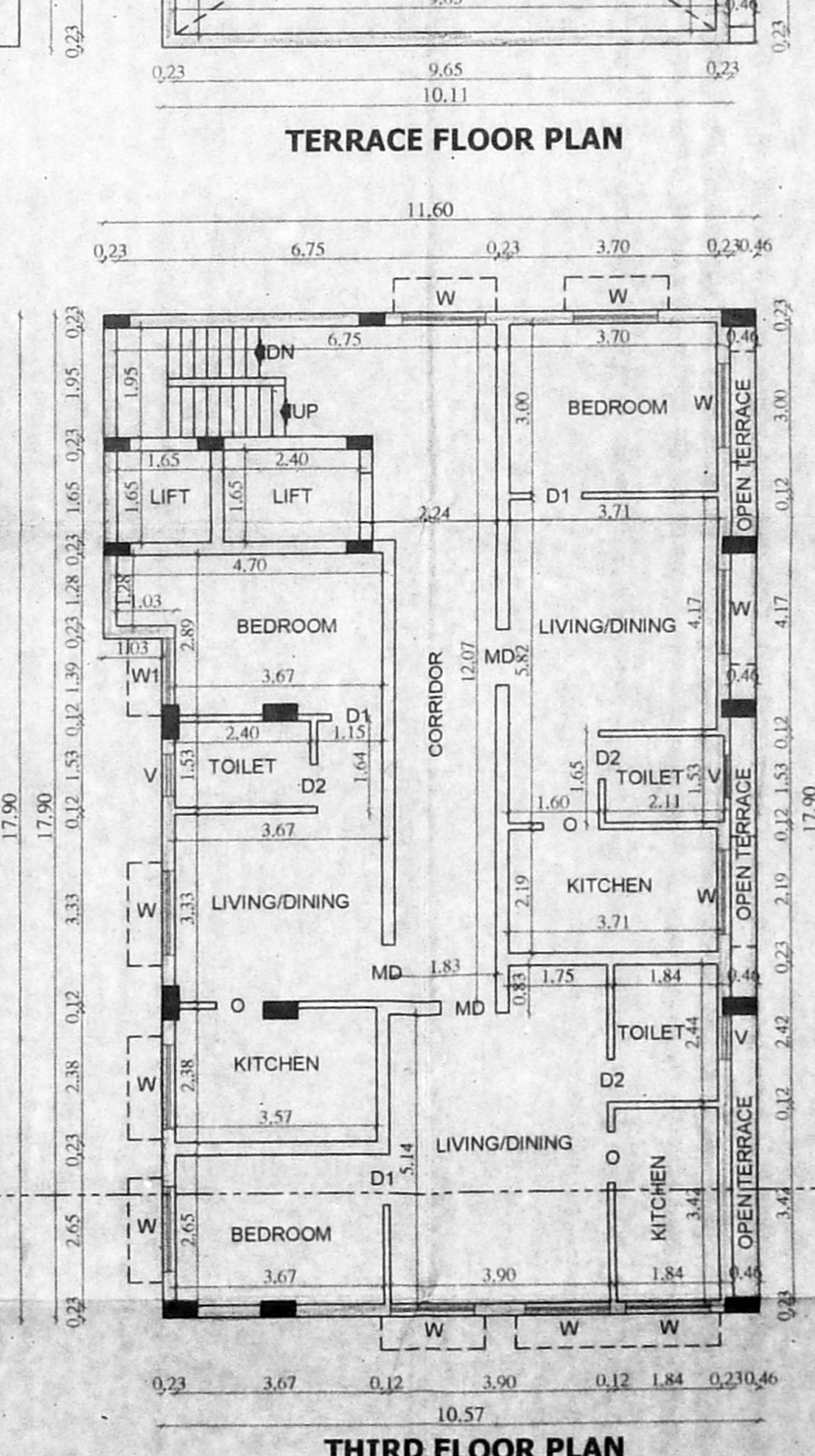
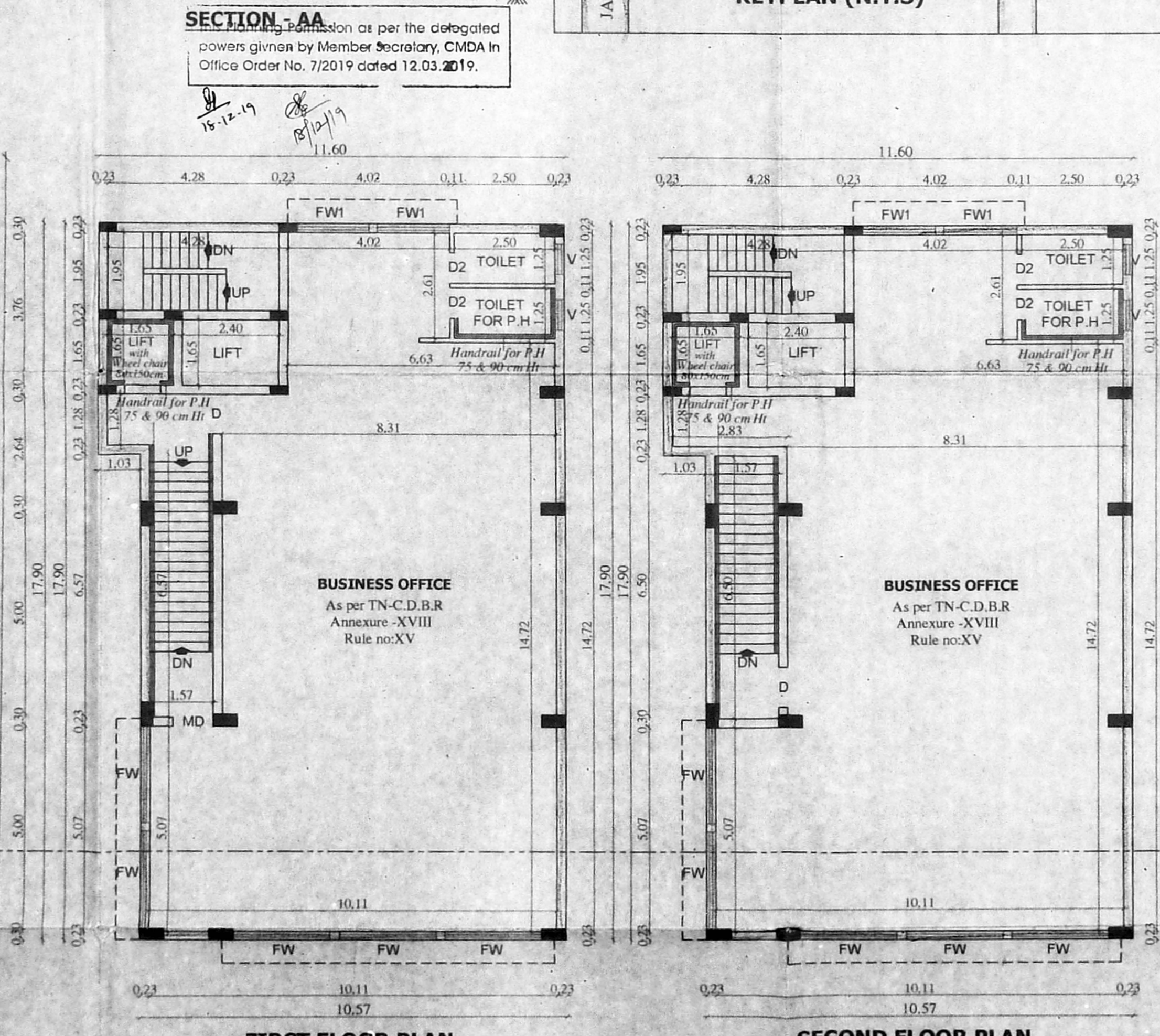
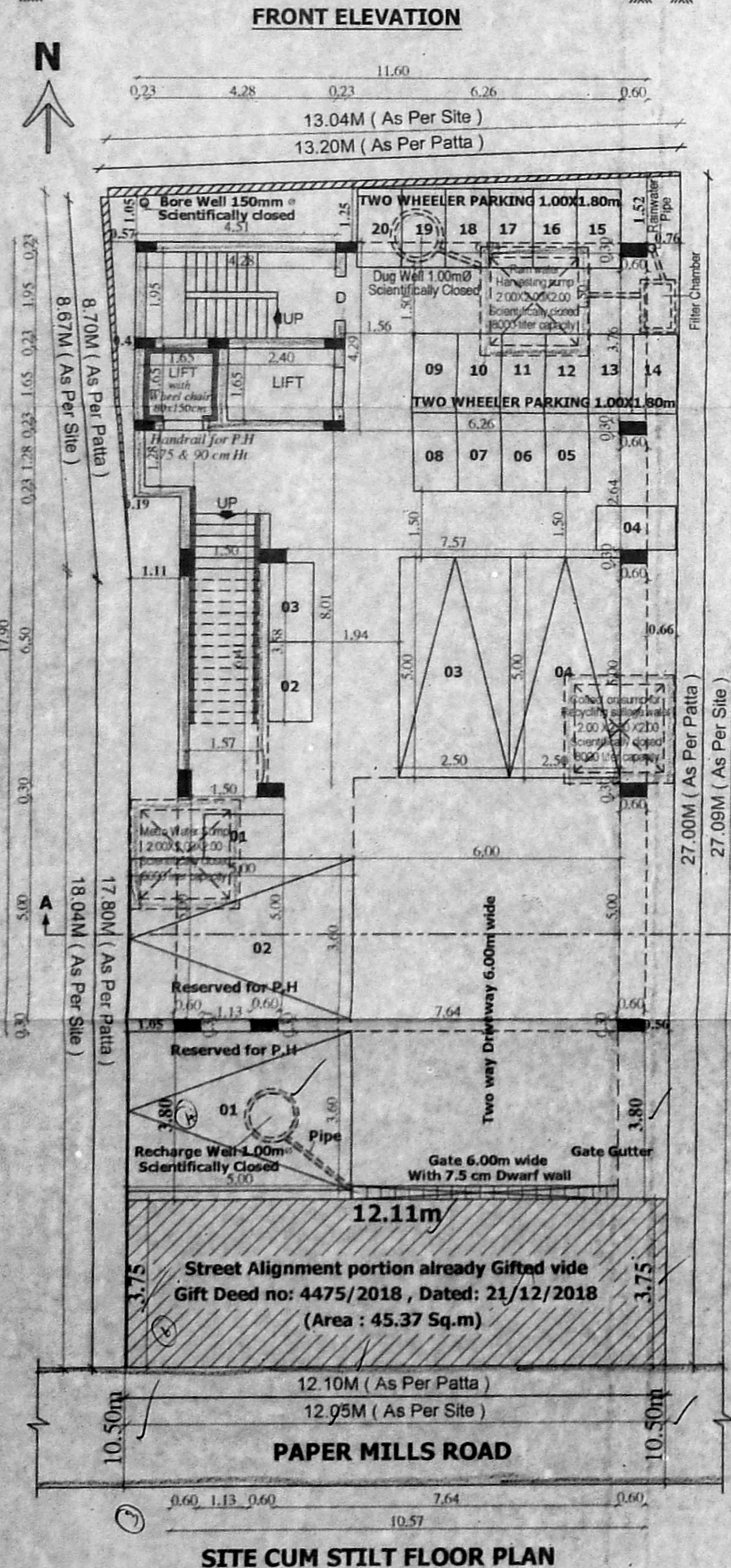

Specification :
 Brick work : Super structure with main wall using cm 1:5 mortar Parapet wall cm 1:4 mortar.
 Wood work : Main door teak, and other doors kongu wood using.
 Rec work : Minimum grade of concrete m25 (1:1:2)
 Flooring : All room ceramics tiles flooring.
 Plastering work : Plastering work in cm. 1:4.
 Weathering course : Weathering course in brick jolly concrete in cm. with two courses of flat tiles laid to detail.

AREA DETAILS

S.NO.	FLOOR	F.S.I AREA
1	STILT FLOOR	195.14
2	FIRST FLOOR	195.14
3	SECOND FLOOR	187.60
4	THIRD FLOOR	173.00
5	TOTAL	577.88
6	F.S.I	1.73

COLOR INDEX
 PROPOSED ROAD BOUNDARY

SCALE 1: 100

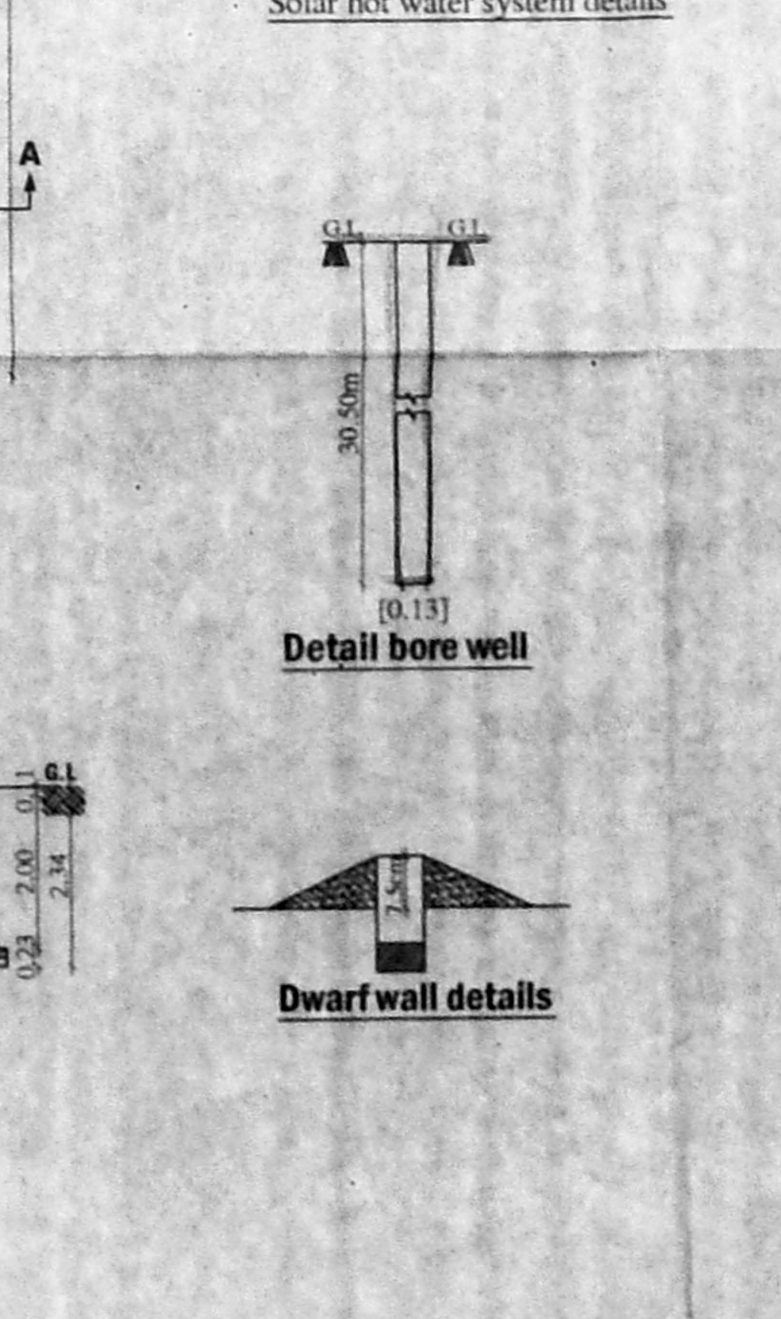
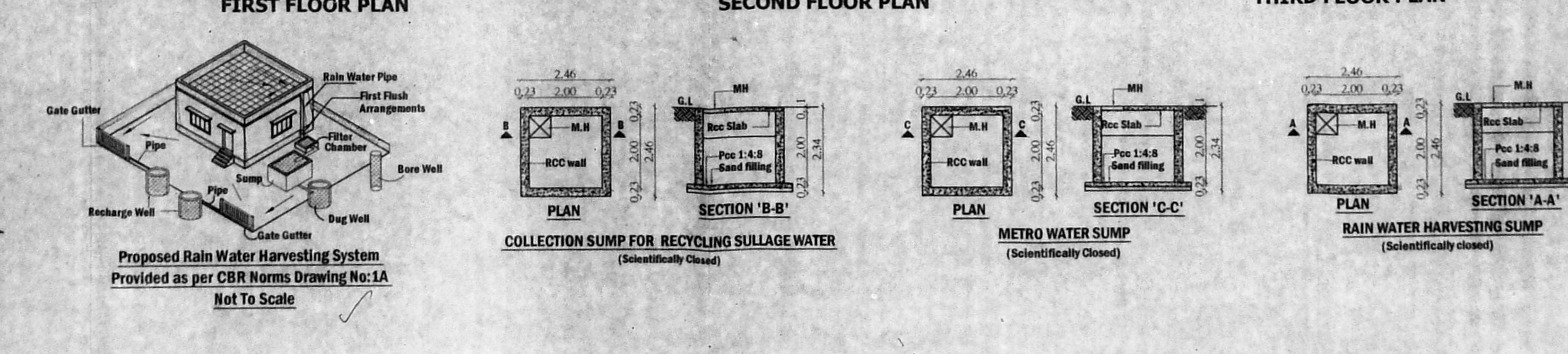

OWNER

A. SANTHOSH, B.Arch. M.H.
 Registered Architect Gr.I (RA)
 Reg.No.RA/Gr.I/19/03/065
 Ph: 044-22446828
 Email: santararc@gmail.com

LICENSED SURVEYOR